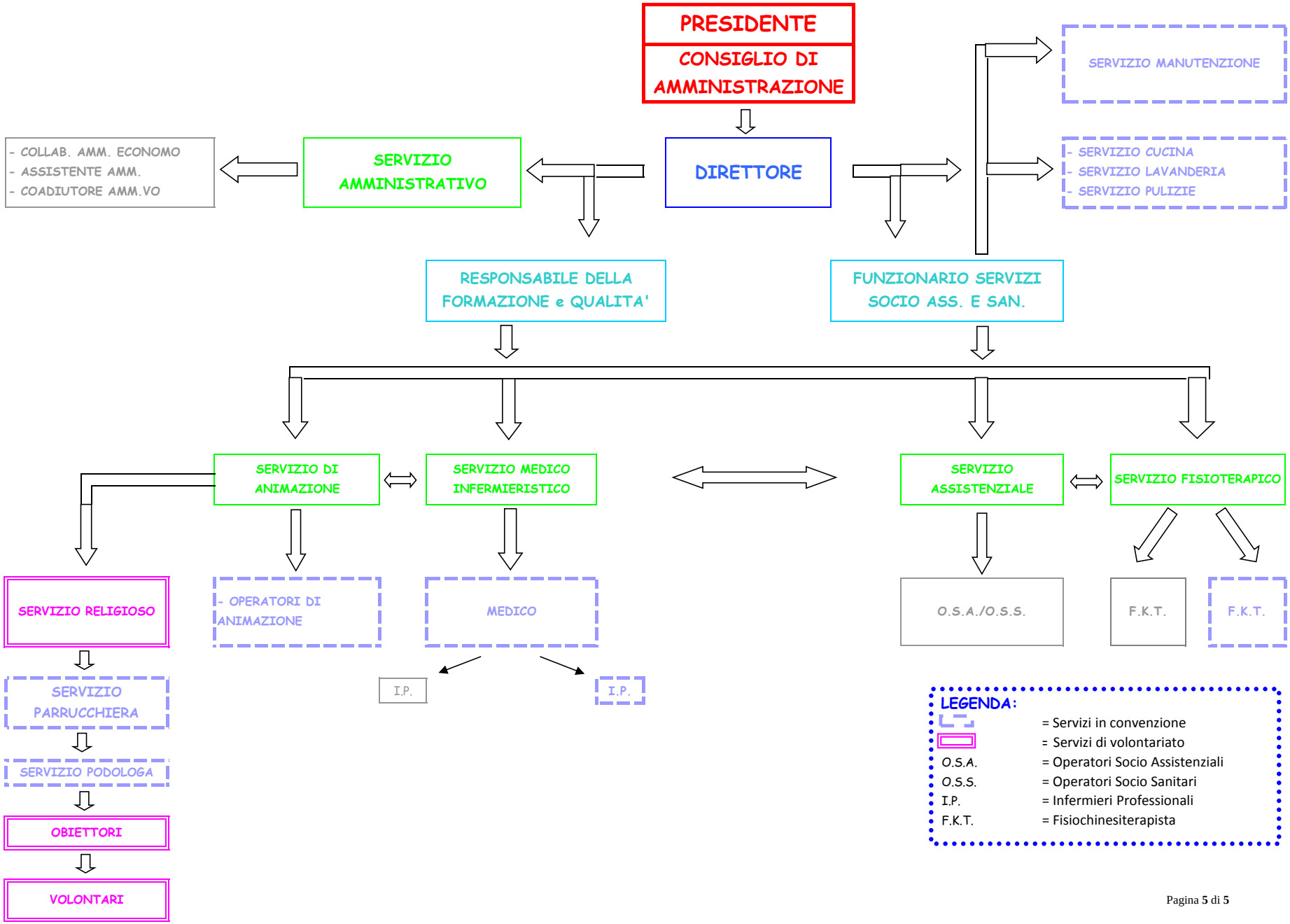ORGANIGRAMMA DELL'ENTE